



THE
GLENDALE
LYCEUM
1883



THE FORUM

VOLUME MMXXIV, ISSUE 4 A REGULAR PUBLICATION OF THE GLENDALE LYCEUM APRIL 2024

This issue:

**A MESSAGE FROM THE
PRESIDENT**
PAGE 02

UPCOMING EVENTS
PAGE 03

MEMBER MENTIONS
PAGE 04

SPORTS UPDATES
PAGES 08-09

APRIL CALENDAR
PAGE 11

Page 3

**SPRING
COCKTAIL
MIXER**



Page 6

**A NOTE FROM
THE
MEMBERSHIP
DIRECTOR**



Page 8

**RACQUET
MEMBER
OPPORTUNITY**

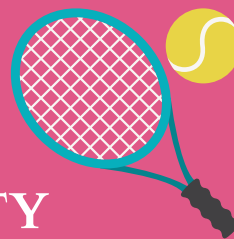



John Bloomstrom

President

jbloomstrom@fuse.net

Board of Directors



Jeff Babiak

Treasurer

babiak.jeff22@gmail.com



Lisa Vickers

Membership

lisalvickers@gmail.com



Bill Skyllingstad

Audits, Bylaws & Contracts

wskyllingstad@gmail.com



Rob Hinkle

House & Grounds

rthinkle@gmail.com



Jane Pratt

Education & Drama

jpratt@twc.com



Deanne Hensley

Pool & Youth

deannehensley@yahoo.com



Heather Geary

Sports

heathergeary56@gmail.com



Jenny Wheeler

Entertainment

jennygw65@gmail.com

Happy Easter, and welcome to springtime in Glendale with its beautiful blooms.

Although we can expect a few unpredictable temperature swings for another month, you can predict what will be occurring at the Lyceum for the next nine months after the 2024 social calendar was unveiled at our annual Volunteer Appreciation Party. This year's VAP was held on St. Patrick's Day and hosted by our board leprechauns who provided Irish food and beverages while members mingled, reviewed this year's schedule of social events, and signed up to volunteer. In addition, ten members were rewarded with raffle baskets. Please check with the General Manager or Entertainment Director, Jenny Wheeler, to see if any remaining social events still need committee members or to volunteer with your friends. We need everyone to join in the fun.

On March 21, attendees at our first Dinner of the Month were treated to a specially curated Irish dinner while being entertained from a selection of authentic Celtic music performed by four musicians from the Riley School of Music in Norwood.

This past Sunday, 36 children and grandchildren of Lyceum members and Glendale residents were entertained by a visit from the Easter Bunny while enjoying an assortment of Easter treats before being unleashed outside to search for Easter eggs.

Our marketing committee has been busily examining our youth programming and beginning to identify the type of recreational assets that are needed on our campus to attract more young families. To broaden their perspectives of these families' needs, the committee recently fielded a research survey with 50 non-member mothers of young families who live in Glendale. This new information will help shape future marketing messages to this Young Family Membership category. Be sure to spread the word about this new Membership opportunity!

In addition, a recent audit of our website confirmed it is not meeting our members' or renters' needs. As a result, we plan to begin a redesign later this spring that includes a new digital platform that will make it a more secure, useful, and accessible resource tool for members, while improving its storytelling capabilities for potential renters.

Make sure to sign up soon for the Spring Cocktail Party on April 13, the Dinner of the Month on April 18, and an exciting new activity, "Kitchen Series" that's hosted by Chef Adam Cobb on April 26. Details of each of these events will be released in your Weekly Updates.

I look forward to seeing you soon,

Lyceum Board President



This Month...

RSVP IN YOUR
WEEKLY
UPDATES



Spring
Cocktail
Mixer

Old friends bring
new friends!

Saturday, April 13th
7-10pm

Enjoy

- Heavy hors d'oeuvres
- Signature Cocktails
- Beer/Wine
- Live Music

\$35 for Members
No charge for Prospective Members

**Cocktail Attire



Lycium Kitchen Series



FEATURING
CHEF ADAM COBB

APRIL 26TH
6:30PM

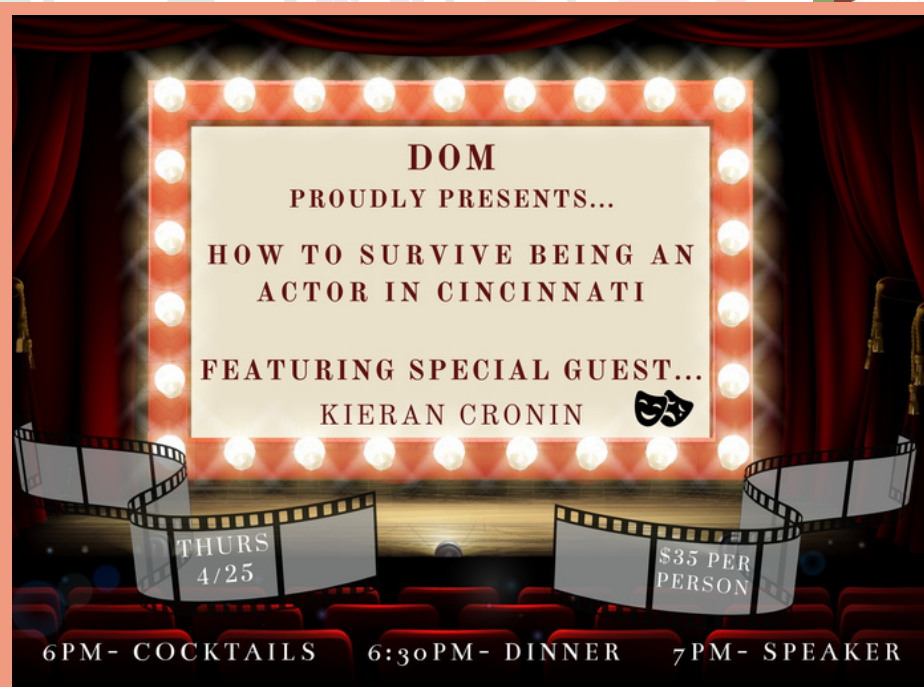

DOM
PROUDLY PRESENTS...

HOW TO SURVIVE BEING AN
ACTOR IN CINCINNATI

FEATURING SPECIAL GUEST...
KIERAN CRONIN 

THURS
4/25

\$35 PER
PERSON

6PM- COCKTAILS 6:30PM- DINNER 7PM- SPEAKER

SAVE THE DATE!



Member Mentions...



HAPPY
anniversary

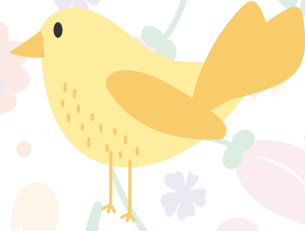

HAPPY

Birthday



Heather & Steve Geary, April 1

Hildy & Larry Bonhaus, April 9

Fran & Joe Hall, April 23

Steve & Anne Foster, April 26

****To have your Birthday or Anniversary featured in the Forum, please email Devon- GM@glendalelyceum.com**

Mark Godbey, April 1

Jo Lower, April 5

Rebekah Ehlers, April 8

Tom Larimer, April 13

Steve Foster, April 15

Patrick McCormick, April 21



IT IS WITH GREAT SADNESS THAT WE ANNOUNCE THE PASSING OF LONGTIME LYCEUM MEMBERS AND FRIENDS, MELNA BURCHENAL, DUFF SHARDELOW, SNOWDEN ARMSTRONG AND MARY SIMONSON.



Get Involved!

Book Club

All members are invited to participate in the monthly book-club, held every first Wednesday of the month. Please contact Devon at gm@glendalelyceum.com or one of the Leaders if you'd like to be included!

The Book Club meets on the first Wednesday of each month at 7:00 p.m. in the Lyceum Library. Any changes will be communicated by the coordinator via email. Other options may be meeting on the porch, at the Pavilion, in the Sunroom, Ballroom, or Pub. The meeting day and time are the first Wednesday of each month at 7:00 p.m.

April 3- Anne of Green Gables by Lucy Maud Montgomery
Sally Hall/Susan Swaine

May 1- The Lonely-Hearts Book Club by Lucy Gilmore
Eunie Able/Susan Armstrong

June 5- Jacqueline in Paris by Ann Maj
Heather Geary/Sue Worachek

July 3- The Splendid and the Vile by Erik Larson
Angie Larimer/_____

August 7- Tom Lake by Ann Patchett
Maria Denny/Jennifer Keeler

September 4- The Marriage Portrait by Maggie O'Farrell
Anne Foster/Jo Lower

October 2- The Latecomer by Jean Hanff Korelitz
Karen Reder/_____

November 5- Lessons in Chemistry by Bonnie Garmus
Candi Caress/Lynn Murray

December 4- Potluck & Planning Meeting

Glendale Community Volunteer Cleanup

**SATURDAY, APRIL 27TH
9AM TO 4:30PM**

PROJECT LIST:

"EARLY CLEANUP" OF VILLAGE PROPERTIES -- (Sat, April 20th or Sun, April 21st)
Glendale Administration Building, Edward Jones Bldg, Glendale Archway Fencing/Parking Lot, Depot Garden, Police Station, Municipal Parking Lot Walkway along railroad tracks, Fire Department and Town Hall for Spring Clean up and preparing the beds for Mulching on Sat, April 27th.

"MULCHING" VILLAGE BEDS -- Glendale Scout Troop 417 (Mick Higgins, Patrick Rose and Scouts)

EAST OAK RD GREENBELT CLEANUP-- Upper Greenbelt from Short Albion to Chester Rd
WEST OAK RD GREENBELT CLEANUP-- Greenville to Congress
"Walk Through" Cleanup -- Picking up limbs, sticks and debris and stacking at rear of Greenbelts

GLENDALE AVE/WALNUT AVE GREENBELT CLEANUP
"Walk Through" Cleanup -- Picking up limbs, sticks and debris and gathering for pickup

PAINTING PROJECTS:

FINISH PAINTING ST EDMUNDS WOOD FENCING -- Bend of Chester Rd to Entrance of St Edmunds
PAINTING GLENDALE ARCHWAY AND FENCING -- Preparing and painting archway and wrought iron fencing

WILDFLOWER GARDENS: Marla and Steve Varmuza, Coordinators (3/16/24)
S. Troy, Greenville, Oak Rd Greenbelt, Glendale/Walnut Greenbelt, Floral Park, Washington Park, St Edmunds and other full sun areas.
Beds will be tilled, edged, and prepared by Gardeners and seeds will be sowed and spread at a later date.

If you would like to volunteer for Community Volunteer Day on Saturday, April 27th between 9am and 4:30pm, OR Early Cleanup on Saturday, April 20th 1pm-4pm, please contact the Volunteer Coordinators -- Cindy Halbauer Taylor -- cindytaylor1011@gmail.com, (513) 675-5532 OR Bev Rieckhoff -- beverly.rieckhoff@yahoo.com (513) 771-9131. Community Volunteer Day Shifts are available from 9am-12pm, 1pm-4:30pm, or based on your availability.

Thank you for your continued help and support of Glendale Community Volunteer Day. and "keeping Glendale beautiful".



Please join your fellow Euchre Enthusiasts every second Tuesday of the month in the Lyceum Pub.
Please RSVP to Jay Wheeler (ejwheeler3@gmail.com) if you plan to attend so he can plan tables.

A Note From Your Membership Director...



We are working on a robust New Membership Drive this spring and we need YOU, our Lyceum fam, to help us GET THE WORD OUT!

First, please don't miss the opportunity to invite a friend or neighbor to the Spring Cocktail Party on Saturday, April 13. We are planning an event sure to showcase the Lyceum! Let's make some new friends and usher in spring together!

Second, we are excited to announce a new incentive this year! Young Family Membership is exclusively for families with at least one child 12 years old or younger. They can join the Lyceum as full members with no initiation fee! If you know a young family, please invite them to consider joining the Lyceum family!

Third, we will offer again this year a Summer Membership! Family and individual options are available. We will have from Memorial Day to Labor Day to showcase all the Lyceum has to offer and invite them consider joining as full members with 50% off initiation fees!

Lastly (for now!) Racquet Members can add on a summer membership (see page 10)! This will be another opportunity to showcase the social aspects of the Lyceum to those who already love our sports programming!

Looking forward to seeing you all at the Spring Cocktail Party!

**Lisa Vickers
Membership Director**

Membership Info...



YOUNG FAMILY MEMBERSHIP

****NO INITIATION FEES**

New to The Glendale Lyceum this year is a membership specifically for families with young children! If your family has at least one child, 12 years or younger, we invite you to join the Lyceum as Full Members! To demonstrate our excitement over the ability to offer this new membership classification, we are **waiving initiation fees!**

Pricing

Senior Member (23-69):	\$240.65/ quarter
Junior (6-22):	\$49.55/ quarter
Minor (5 and under):	\$16.81/ quarter



01 Activities for the whole family!



02 Youth Programs!



03 Year-round sports & socials!



04 Lifelong Friendships!



GET THE WORD OUT!



GET THE WORD OUT!

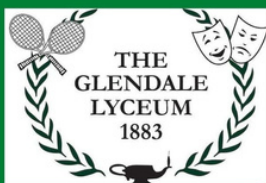

Tennis,
Pickleball &
Paddle!



Large Swimming Pool!

Kid's Camp &
Other Social Activities!



Join The Glendale Lyceum
with our

SUMMER MEMBERSHIP

Single Membership

\$500 + tax

Family Membership

\$650 + tax

Nanny Pass

\$100

Includes:

- Private Pool
- Racquet Sports Programs
- Social Picnics & Activities for the Family

Call Devon to sign up
513.771.8383

Or contact us for more info at
Membership@glendalelyceum.com



On The Court



"Happy April everyone! We're coming to the end of the paddle season for 2024. I'm very happy to have completed my first year here at the Lyceum. I hope I was able to help all of the ones that I have shared the court with. Thank you for the warmth and kindness I've received this first year. This month I will be introducing Cardio Tennis for everyone that is looking to have fun a raise their heart beat. I will also be running a Mixed Round Robin event on April 6th to get some competition before our In-House Pickleball Quadrants with start date on April 27th. The tennis clay courts are almost ready for this upcoming season. They're currently soft and dry so we'll need to continue doing maintenance. The windshields have been installed to create better play during the windy days. Paddle 101 starts April 2nd at noon at it will run every Tuesday for April and May. I will be out of town April 16th-24th to visit my family. I will be adding more events the following month for anyone interested in all three racquet sports. I'm also available for private lessons and 3 & Me's any day of the week. This is also for all three sports: Tennis, Paddle, and Pickleball. Please check all the dates on our Sports Update. Don't hesitate to contact me anytime if you need any help or questions! I will see you on the courts!"



**See Racquet Calendar
on the next page...**

April 2024



Sunday	Monday	Tuesday	Wednesday	Thursday	Friday	Saturday
	1 Paddle Ladies Night 6-8pm Clay Court Maintenance	2 Platform Tennis 101 Clay Court	3 Clay Court Maintenance	4 Clay Court Maintenance	5 Clay Court Maintenance	6 Pickle Ball Mixed Round Robin Clay Court
7 Cardio Tennis 10-11 am TBD	8 Paddle Ladies Night 6-8pm	9 Platform Tennis 101	10 Clay Court Maintenance	11 Clay Court Maintenance	12 Clay Court Maintenance	13 Clay Court Maintenance
14 Cardio Tennis 10-11 am	15 Paddle Ladies Night 6-8pm	16 Chris OOT	17 Chris OOT	18 Chris OOT	19 Chris OOT	20 Chris OOT
21 Chris OOT	22 Chris OOT Paddle Ladies Night 6-8pm	23 Chris OOT	24 Chris OOT	25	26	27 Pickleball Quadrants Start
28 Cardio Tennis 10-11 am	29 Paddle Ladies Night 6-8pm	30 Platform Tennis 101				

Special Racquet Member Opportunity!

Ever feel like a dip in the pool after that Pickle or Tennis match???

We now have an exciting opportunity for our Racquet Members to upgrade their membership with a “Summer Membership Add-On”!

With this Add-On, you’ll be able to use the pool and attend any social events from Memorial Day through Labor Day.

	Racquet Membership	Single Summer Membership	Racquet + Single Summer	Full Membership
Price	\$ 682.50 + tax annually	\$ 500 + tax Mem. Day- Labor Day	\$ 329.37 + tax (in addition to the \$682.50 already paid)	\$ 240.65 + tax per quarter
You Pay	\$ 735.74	\$ 539	\$ 1,090.80	\$ 1,037.68 + \$500 initiation fee

Notice that by upgrading to a Full Membership, you will **SAVE \$54** minus the initiation fee!

Hurry! This special offer is limited to this Summer ONLY!

Call Devon Davis (General Manager) at 513.771.8383 or email Membership Director, Lisa Vickers, at Membership@glendalelyceum.com for more information or to upgrade today!



april

SUN

MON

TUE

WED

THU

FRI

SAT

	1	2	3  Book Club	4	5 Pickleball Court Rental	6
7	8	9  Garden Club  Euchre Night	10	11 Ballroom Rental	12	13  Spring Cocktail Party
14	15	16	17	18  DOM	19	20
21	22	23 Pub Rental	24	25	26	27  Wedding Rental
28	29	30				