

THE FORUM

VOLUME XXIII, ISSUE 2 A REGULAR PUBLICATION OF THE GLENDALE LYCEUM FEBRUARY 2023

This issue:

**A MESSAGE FROM THE
PRESIDENT**
PAGE 02

MEMBER MENTIONS
PAGE 04

**PLATFORM TENNIS
CALENDAR**
PAGE 07

BOOK CLUB
PAGE 09

FEBRUARY CALENDAR
PAGE 10

Page 3

MEET YOUR
NEW
BOARD MEMBERS



Page 4

THANK YOU
SUSAN!!



Page 5

VALENTINE'S
DINNER





Heather Geary, President

heathergeary56@gmail.com

Board of Directors



Mark Reder

Treasurer

markredercpa@gmail.com



Alicia Peterson

Membership

membership.glendalelyceum@gmail.com



Bill Skyllingstad

Audits, Bylaws & Contracts

wskyllingstad@gmail.com



Rob Hinkle

Sports

rthinkle@gmail.com



John Bloomstrom

Education & Drama

jbloomstrom@fuse.net



Deanne Hensley

Pool & Youth

deanehensley@yahoo.com



Bob Denny

House & Grounds

bobdennyjr54@gmail.com



Jenny Wheeler

Entertainment

jennygw65@gmail.com

The Bengals have gone home after a successful and exciting season. It was hard to watch them go, when another Super Bowl was at their fingertips! We still had fun cheering them on together at our watch party Sunday. The Super Bowl will be relaxing to watch as I don't have a favorite team playing. I did just receive and print the Bearcat football schedule for this year; their first year in the Big 12. (I am a football fan)

February 1, 2023 is the first day of my first month as President. We have a new Board that I am eager and excited to work with. Our goals and objectives are taking shape rapidly and we haven't even had our first board meeting yet. This month we will form our strategy for the year. We will plan for events, programs, projects, upgrades, improvements and maintenance. We will set our budget. It is my intention to be transparent and accountable. I want the Board to be proactive in our plans. We are already drawing up contracts in Sports and Jenny is busy planning a Valentine's dinner. We have actively begun our search for a new racquet professional. We will have an Appreciation Party to thank our volunteers and to encourage volunteerism. We will strive to follow the Lyceum mission to promote higher education, social & friendly relations and to provide literary, musical and social entertainment for our members. The Lyceum succeeds because of our volunteerism, service and fellowship.

In closing, I want to thank our volunteers, employees and our current and previous Boards of Directors for their service and dedication. Let us approach 2023 with optimism, excitement and determination.

Be safe and God Bless,

Heather Geary
Lyceum President



Meet Your New Board Members



John Bloomstrom
Education & Drama

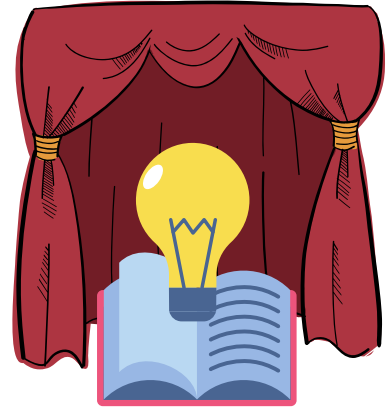

Deanne Hensley
Pool & Youth



Rob Hinkle
Sports



Bill Skyllingstad
Audits, Bylaws, Contracts



Member Mentions



HAPPY



Birthday

- DEVON DAVIS, FEBRUARY 2
- STEVE GEARY, FEBRUARY 2
- JENNA SIMONSON, FEBRUARY 7
- JACK MURRAY, FEBRUARY 8
- ALLISHA CURTIS, FEBRUARY 9
- TOM BREIDENSTEIN, FEBRUARY 13
- ALLEN DOHAN, FEBRUARY 15
- SOPHIA NIEHAUS, FEBRUARY 16
- SUE WORACHEK, FEBRUARY 18
- MORGAN SIMONSON, FEBRUARY 19
- VEDIKA EHLERS, FEBRUARY 20
- CONNIE REDDEN, FEBRUARY 21
- HENRY SWEENEY, FEBRUARY 23
- SYDNEY VICKERS, FEBRUARY 24
- EMILY BREEZE, FEBRUARY 25
- CRAIG DOERGER, FEBRUARY 26
- SOPHIA AMONGERO, FEBRUARY 27
- COLIN DOERGER, FEBRUARY 27
- KAITLIN CENGIA, FEBRUARY 28

HAPPY anniversary



Susan & Snowden Armstrong, Feb. 15
Candi & Bob Caress, February 19

**To have your Birthday or Anniversary featured in the Forum, please email Devon- GM@glendalelyceum.com



SHOUTOUT TO SUSAN SWAINE WHO SERVED AN EXTRA YEAR ON OUR BOARD IN 2022. ALSO KNOWN AS THE WOMAN BEHIND DINNERS OF THE MONTH, SHE DID AN AMAZING JOB ORCHESTRATING DINNER AT THIS YEAR'S ANNUAL MEETING. MANY THANKS FOR ALL THAT YOU DO, SUSAN!!





*Upcoming
This Month...*



**Ditch the reervations and
come dine with us at Chez
Lyceum!**

**Bring your Sweetie, your
Galentine or just Yourself
and enjoy a French inspired
3 Course Meal from Garnish
Catering with Wine Pairings
by Village Wines**

Join Us for Our Annual Super Bowl Bash!!

**Look For Sign Ups in
your Weekly Updates!**

Glendale Lyceum's Annual Super Bowl Party
Sunday Feb 12th -- Lyceum Pub
Party starts 5:30 PM **Kickoff 6:30 PM**
 Beer, Wine & Soft Drinks donated
 Chili, Nacho bar, Mac 'n' cheese, Mini corn dogs, Veggie tray, Sheet cake

Potluck – bring an appetizer or dessert to share

\$15 for adults, \$5 for kids age 5-10, kids under 5 free

RSVP to Devon by Tues Feb 7th
 771-8383 or gm@glendalelyceum.com

Committee: Bonhaus, Green, Malloy, Redden, Skyllingstad, Viall



Platform Updates



CAN IT BE FEBRUARY ALREADY?? THIS SEASON IS JUST FLYING BY! WE STILL HAVE 5-6 WEEKS OF OUR GCPTA LEAGUE PLAY LEFT WITH MOST OF THE OFFICIAL SEASON WRAPPING UP IN EARLY MARCH. IN THE MEN'S LEAGUE, THE TOP 4 TEAMS IN EACH DIVISION QUALIFY FOR THE END OF SEASON PLAYOFFS. THE CURRENT STANDINGS HEADING INTO THE FINAL STRETCH ARE:

- MEN'S DIVISION 1 - 3RD PLACE**
- MEN'S DIVISION 2 - 2ND PLACE**
- MEN'S DIVISION 3 - 4TH PLACE**
- MEN'S DIVISION 4 - TIED FOR 5TH PLACE**
- MEN'S DIVISION 6 - 5TH PLACE**

HERE'S TO HOPING THAT ALL 5 TEAMS QUALIFY FOR THE PLAYOFFS! THESE NEXT FEW WEEKS WILL BE FUN TO WATCH!

FEBRUARY ACTIVITIES -

FEBRUARY 1ST, 8TH, 15TH, 22ND - LADIES' NIGHT - WITH PLAY FROM 6:30-8:00 PM. ORGANIZED PLAY OPEN TO ALL SKILL LEVELS. COST.....MOST OF YOU HAVE ALREADY PAID THE ONE TIME FEE.....BUT IF YOU ARE TOTALLY NEW TO LADIES' NIGHT, IT WILL BE A \$10 FEE FOR THE REMAINING WEDNESDAYS.

FEBRUARY 11TH, 19TH, 25TH - SATURDAY MORNING QUADRANTS FROM 8:30 AM - 2:30 PM, WHICH WILL CONTINUE THROUGH THE FIRST WEEKEND IN MARCH.

FEBRUARY 25TH - PLATFORM MOONLIGHT - OUR FEBRUARY PLATFORM MOONLIGHT WILL START AT 6:30 PM AND WE WILL PLAY UNTIL WE DROP. THE COST IS \$10 PER PERSON TO HELP COVER THE COST OF BALLS AND BEVERAGES. EVERYONE PARTICIPATING BRINGS A FOOD ITEM TO SHARE. I WILL TAKE CARE OF THE COURT ROTATIONS WITH OPPORTUNITIES TO PLAY MEN'S, LADIES' AND/OR MIXED DOUBLES THROUGHOUT THE EVENING. HOPING THAT MOTHER NATURE COOPERATES THIS TIME!!! IF YOU WOULD LIKE TO ATTEND, PLEASE RSVP TO ANN AT ANNA_B_TURNER@YAHOO.COM BY FEBRUARY 23RD. THANKS!

LOOKING FORWARD TO THE NEXT FEW MONTHS OF PADDLE WITH EVERYONE!

~ ANN TURNER

LESSON RATES:

- Private lessons: \$50 per hour **Sign up for a series of 5 private lessons & save \$25****
- Adult league practices: \$10 per person per practice**
- "Three and Me Lessons" - \$25 per person for 1 1/2 hours of instruction**



On The Court
This month...

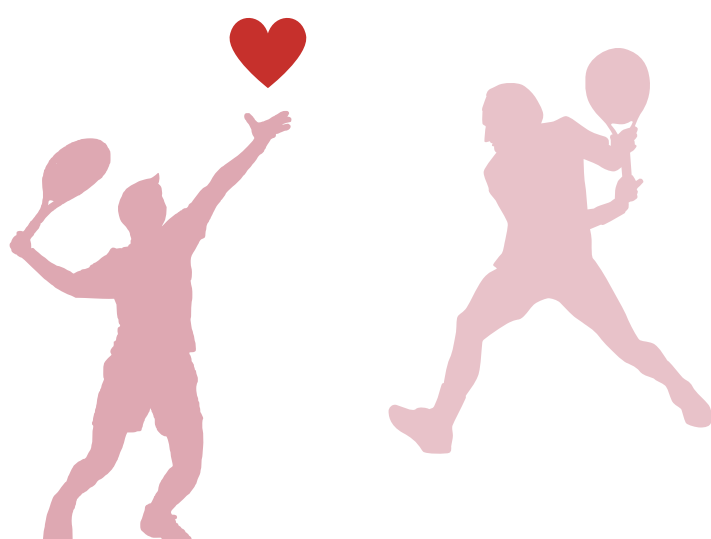

FEBRUARY 2023

| Sunday | Monday | Tuesday | Wednesday | Thursday | Friday | Saturday |
|--|---|---|--|--|---|---|
| <p>hello february</p> | | | <p>1</p> <p>Ladies' Night 6:30-8:00</p> <p>Men's League Play 8:00-9:30</p> | <p>2</p> <p>Ladies' League Play 9:30-11:00</p> <p>Jones' League 5:30-10:00</p> | <p>3</p> <p>Ladies' D1 practice 8:30-10:00</p> <p>Ladies' Dev. Squad 10:00-11:30</p> <p>Ladies' D3 Practice 1:00-2:30</p> | <p>4</p> <p>GCPTA Forney Tournament D3-D6 8:00-4:30</p> |
| <p>Ladies' Team Practices 5 11:30-4:00</p> <p>Men's Open Play D1/D2 6:30-8:00 D3/D4/D6 8:00 on</p> | <p>6</p> <p>Men's League Play 6:30-8:00</p> | <p>Ladies' League Play 7 9:30-11:00</p> <p>Men's League Play 6:30-8:00</p> | <p>8</p> <p>Ladies' Night 6:30-8:00</p> | <p>Ladies' League Play 9 9:30-12:30</p> <p>Jones' League 5:30-10:00</p> | <p>Ladies' D1 practice 10 8:30-10:00</p> <p>Ladies' Dev. Squad 10:00-11:30</p> <p>Ladies' D3 Practice 1:00-2:30</p> | <p>11</p> <p>Quadrants 8:00-1:15</p> |
| <p>Ladies' Team Practices 12 11:30-4:00</p> <p>Super Bowl</p> | <p>13</p> <p>Men's League Play 6:30-8:00</p> | <p>Ladies' League Play 14 9:30-11:00</p> <p>Valentine's Day</p> <p>Men's League Play 6:30-8:00</p> | <p>15</p> <p>Ladies' Night 6:30-8:00</p> | <p>Ladies' League Play 16 9:30-11:00</p> <p>Jones' League 5:30-10:00</p> | <p>Ladies' D1 practice 17 8:30-10:00</p> <p>Ladies' Dev. Squad 10:00-11:30</p> <p>Ladies' D3 Practice 1:00-2:30</p> | <p>18</p> <p>Quadrants 8:00-1:15</p> |
| <p>Ladies' Team Practices 19 11:30-4:00</p> <p>Men's Open Play D1/D2 6:30-8:00 D3/D4/D6 8:00 on</p> | <p>20</p> <p>Presidents' Day</p> <p>Men's League Play 6:30-8:00</p> | <p>Ladies' League Play 21 9:30-11:00</p> <p>Men's League Play 6:30-8:00</p> | <p>22</p> <p>Ladies' Night 6:30-8:00</p> <p>Men's League Play 8:00-9:30</p> | <p>Ladies' League Play 23 9:30-11:00</p> <p>Jones' League 5:30-10:00</p> | <p>Ladies' Dev. Squad 24 10:00-11:30</p> <p>Ladies' D3 Practice 1:00-2:30</p> | <p>25</p> <p>Quadrants 8:00-1:15</p> <p>Platform Moonlight 6:30-10:00</p> |
| <p>Ladies' Team Practices 26 11:30-4:00</p> <p>Men's Open Play D1/D2 6:30-8:00 D3/D4/D6 8:00 on</p> | <p>27</p> <p>Men's League Play 6:30-8:00</p> | <p>28</p> <p>Men's League Play 6:30-8:00</p> | | | | |

Check It
Out!

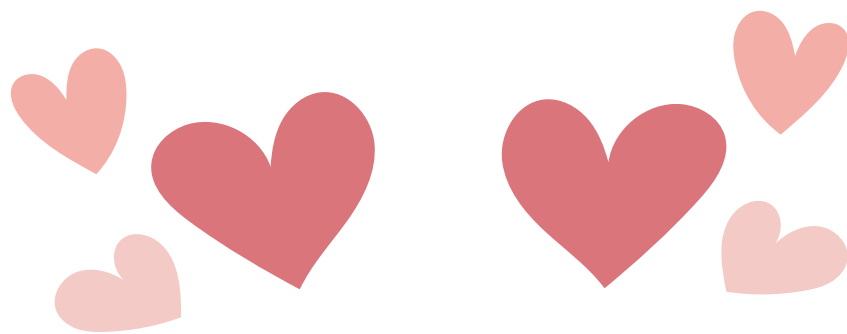

Have you thought about joining a club?
Check out what The Lyceum has to offer!



Fiber Friends

Knitting, crochet, hand quilting and things like needle felting are fun skills that are even more fun when shared. If you like to do fiber crafts and would like to join together with other members to share your skills and projects contact Pat Becker to help plan this new group.

We hope to organize occasional learning presentations and maybe a speaker or two as part of this group, along with stitching and sharing. Send an email to patriciajbecker@me.com with the day(s) of the week and time(s) of the day that work well / best for you.

Your Fiber Friend, Pat Becker



Please join your fellow Euchre Enthusiasts every second Tuesday of the month in the Lyceum Pub. Please RSVP to Jay Wheeler (ejwheeler3@gmail.com) if you plan to attend so he can plan tables.



Book Club

All members are invited to participate in the monthly book-club, held every first Wednesday of the month. Please contact Devon at gm@glendalelyceum.com or one of the Leaders if you'd like to be included!

The Book Club meets on the first Wednesday of each month at 7:00 p.m. in the Lyceum Library. Any changes will be communicated by the coordinator via email. Other options due to Covid restrictions may be meeting on the porch, at the Pavilion, in the Sunroom, Ballroom, Pub or via Zoom. The meeting day and time are the first Wednesday of each month at 7:00 p.m. regardless of venue.

January 4

The Magnolia Palace, by Fiona Davis

Linda D./Judy S.

February 1

The Maid, by Nita Prose

Susan S./Candi C.

March 1

The Henna Artist, by Alka Joshi

Lynn M./Lydia R.

April 5

Intimacies: A Novel, by Katie Kitamura

Jennifer K./Anne Foster

May 3

**The Dictionary of Lost Words,
by Pip Williams**

Amy J./Heather G.

June 7

The Jane Austen Society, by Natalie Jenner

Pat B./Maria D.

July 5

Fahrenheit 451, by Ray Bradbury

Jo L./Ann Foster

August

Fight Night, by Miriam Toews

Irina K.

September 6

These is My Words, by Nancy E. Turner

Susan A./Angie L.

October 4

The Inn at the Edge of the World, by Alice Thomas Ellis

Eunie A./Pat Becker

November 1

The Matzah Ball, by Jean Meltzer

Jenni B./Hildy B.



December 6

Potluck/Planning Meeting



February 2023



| SUNDAY | MONDAY | TUESDAY | WEDNESDAY | THURSDAY | FRIDAY | SATURDAY |
|--|--------|---|---|----------|--|---|
| 29 | 30 | 31 | 1  Book Club | 2 | 3 | 4 |
| 5 | 6 | 7  Euchre Night | 8 | 9 | 10 Valentine's Dinner  | 11 |
| 12 Sunroom Rental Super Bowl Party  | 13 | 14  Valentine's Day  Village Gardeners Rental | 15 | 16 | 17 | 18  Wedding Rental |
| 19 | 20 | 21 | 22 | 23 | 24 | 25 |
| 26 | 27 | 28 | 1 | 2 | 3 | 4 |

Check Your Weekly
Updates for
Upcoming Events