

"Goodness,
it looks like
everybody
is going to see

NOEL COWARD'S
"Blithe Spirit"

DECEMBER 8th and 9th
presented by the
Glendale Lyceum Dramatic Club

For ticket reservations call -

JEANIE KEMPER, PR. 7823 or

GERTIE RICHARDSON, PR. 6102

ADULTS - \$1.75 CHILDREN - \$1.25

"Goodness,
don't miss it!"

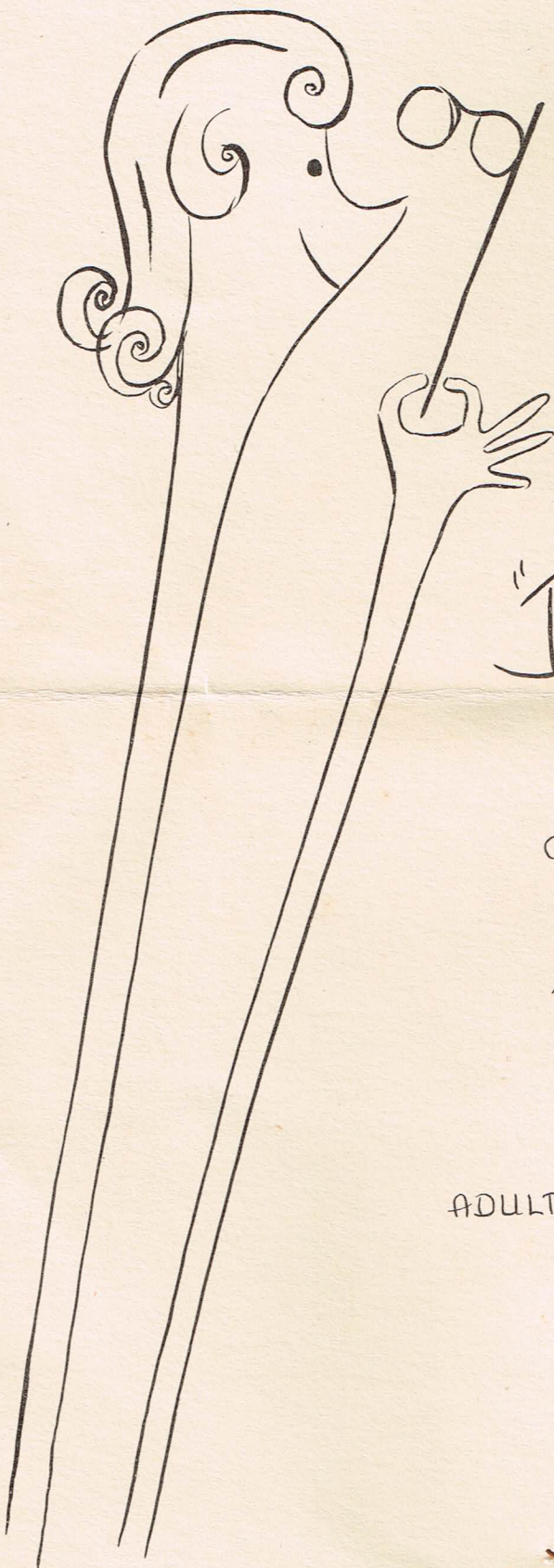

SAMUEL FRENCH

FOUNDED 1830

PLAY PUBLISHERS AND AUTHORS' REPRESENTATIVES

INCORPORATED 1899

25 WEST 45TH STREET

NEW YORK 19, N. Y.

CABLE ADDRESS: THEATRICAL, NEW YORK

December 7, 1950

Mr. Richard P. Stewart
740 Woodbine Ave.
Glendale, Ohio

Dear Sir:

BLITHE SPIRIT

We acknowledge with pleasure the receipt of your letter in which you inquire regarding the amount of royalty due for producing the play mentioned above. The fee for one performance of such play is \$ 50.00, payable to this office one week in advance of the date of production. Our receipt for this amount will constitute your authority to produce this play.

If you do not already have a copy of our latest complete catalogue, we shall be pleased to send you one on receipt of your request.

P.S. - We are pleased to quote you a special rate of \$25.00 for each repeat performance.

Yours very truly,

SAMUEL FRENCH

Per

M. A. Van Nostrand

AML

BROADWAY PLACEMENTS

WHERE'S CHARLEY?

STRANGE BEDFELLOWS

CRIME AND PUNISHMENT

ANGEL STREET

THE MAGNIFICENT YANKEE

HARRIET

OKLAHOMA!

THE TWO MRS. CARROLLS

CRAIG'S WIFE

THE PLAYBOY OF THE WESTERN WORLD

Lyceum Dramatic Club Rehearses "Blithe Spirit"

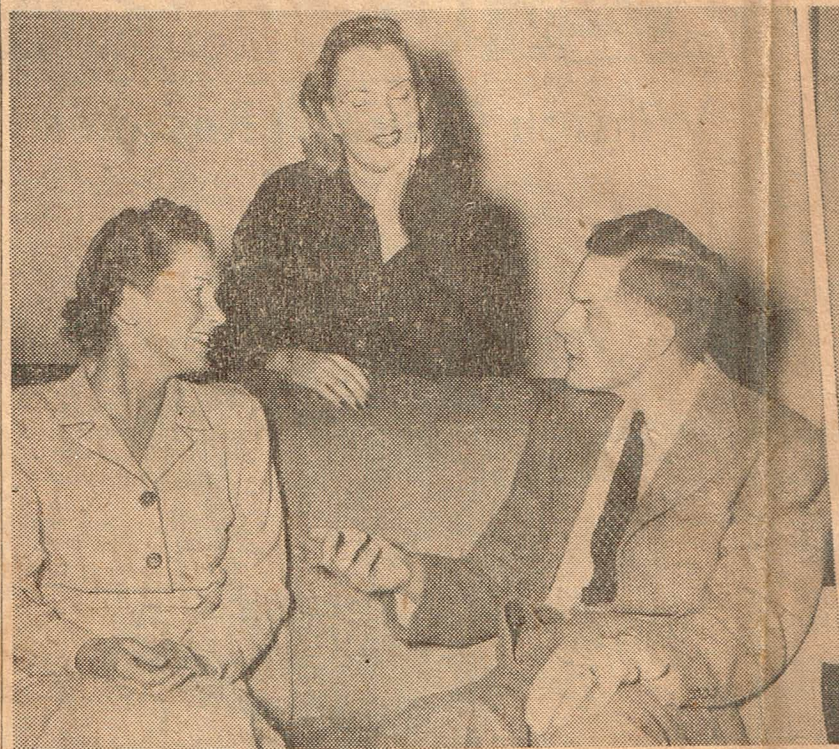

—D. Tondow Photos.

Bride



Members of the Glendale Lyceum Dramatic Club are pictured at rehearsals for their production of "Blithe Spirit," to be presented at the Lyceum December 8 and 9. The trio at the left is made up of Mrs. James C. Richardson III, Mrs. George Gray and Mr. Norman Wherritt. At the right are the Rev. James E. Clarke, Mrs. Raymond Anthony, Mrs. Nancy Denison Amundsen and Mrs. Clarke.

IN WOMEN'S CLUBS

Mrs. Robert Thayer, caseworker in charge of girls at Hillcrest School, will speak on her work at a luncheon meeting of the Queen City Women's Club at noon Friday.



a luncheon meeting of the Woman's City Club yesterday.

The film, which can be borrowed from the Films and Recordings Center of the Public Library on a library card, shows how a child's personality is affected by the attitudes of his par-

held at 8 p. m. Monday at the Children's Hospital Nurses' Home. Skippy Doppman, Withrow High School student, will play a group of appropriate piano selections. Mrs. Eva Ylvisaker, head dietitian at the hospital, and her staff will be hostesses.

University Women

Miss Betty Newman will give a demonstration of wrapping attractive Christmas packages at the meeting of the Creative Arts Group of the American Association of University Women at 7:30 p. m. Monday at the Hotel Sinton.

Announcing

To ALL Lyceum Members

THE DRAMATIC CLUBS

FALL PARTY

FRIDAY, OCTOBER 14, 7:00 P. M.

Featuring

"THE PRIDE OF THE CLAGHORNS"

A Sketch by GEORGE S. KAUFMAN

If you are interested in

- A Fried Chicken Dinner, @ \$1.25 per Person
- Free Beer
- A Part in an Agatha Christie Mystery
- Set Designing
- Make-Up, Properties, or Back-Stage Activities
- Any of the Dramatic Club Activities

Call BETTY MATTHEWS — PR 7655

Living Dinner
List
1949



Carmichael 1
Tubacher 2
Salbraun 2
Bushnell 1
Dennison 3
Vogel 2
Hergoy 2
Brown 3
Richardson 4
Poon 2
Farras 3

THIS SIDE OF CARD IS FOR ADDRESS

✓ Thompson 4
✓ Miller 1
✓ Carlee 2
✓ McGray 1
✓ Burchard 4
✓ Stewart 1
✓ Sarvin 2
✓ Burton 2
✓ Hawley 2
✓ Haffner 2
✓ Low 2
✓ Braun 1
✓ Boelofs 1
✓ Gordon 3
✓ Heekin 1
✓ Peck 4
✓ Hamilton 2
✓ Degees 2
✓ Dunbar 3
✓ Allen 2
✓ Malhauser 2
✓ Mathews 1
✓ Seybold 1

Hilton is enjoying
with her brother, Mr. William M.
Hilton, who is established in busi-
ness in New York. He resides in
near-by Bronxville.

Opening Night

The Glendale Dramatic Club
opens a three-night stand tonight
of Agatha Christie's play "Ten Lit-
tle Indians." The mystery thriller
will be staged at 8:30 o'clock
through Saturday at the Glendale
Lyceum.

The Rev. James Clarke, a mem-
ber of the cast, and Mrs. Clarke,
gave a dinner for the cast before
the dress rehearsal last night. An-
other party for the same group will
be given at the Lyceum following
the final performance Saturday.

Mr. and Mrs. Charles Burchenal,
whose son, Mr. John Burchenal, is
President of the dramatic club,
will give a dinner before tomor-
row's performance. Their guests
will be Mr. and Mrs. Charles D.
Burchenal of New York, who are
visiting Mrs. Roger K. Rogan.

At The Plaza

it to New York, Mr.
McB. Garvey have
headquarters.

ing of the
Club will
ce H

Word

the birth

Mr. and

(Mary S)

Los Ang

The b

father.

tions are

Mrs. Ge

Mrs. H

Hamilton

Mr. a

and Mrs

young g

The S

until Ju

Mr. Slor

Miss

Marie

to th

of M

Chr

8

hart

each,

ed at

THE GLENDALE DRAMATIC
CLUB, which consists principally
of the young married group of the
village and those identified with
the post-debutante group, will stage
a three-night stand this week at
the Glendale Lyceum.

Agatha Christie's thriller, "Ten
Little Indians," will be presented
Thursday, Friday and Saturday to
what promises to be packed houses.
The plays presented by the dra-
matic club are always attended by
enthusiastic Glendalians, and many
guests.

Mr. John Burchenal is chairman
of the club, Mrs. Elisabeth Shetter
Matthews, Vice Chairman; Mr.
Stephen Burton, Treasurer, and Mr.
Hugh Garvin Jr., Business Manager.

The cast of characters for the
mystery play consists of Mr. Wil-
liam Ellis Jr., Miss Finita Peck, Mr.
John Gallagher, Mrs. Bart Hawley,
the Rev. James Clarke, Mr. How-
ard Roelofs, Miss Stephanie Poor,
Mr. Roger MacArthur, Mr. James
Stewart, Mr. Bruce Lowe and Mr.
Louis Haffner.

The all-important stage manager
is Mr. Charles Lambie, who will be
assisted by Mr. William Burchenal
Jr. and Mr. Pat Stewart. Mr. Mal-
colm McLeod, stage designer, has
as his aids Miss Sugi Heekin, Miss
Gay Seybolt and Miss Emily Rich-
ardson.

Mr. Hugh Carmichael is in charge
of stage lighting. The property man-
ager is Mr. Roger MacArthur, as-
sisted by Miss Ellen Langtry Gor-
don and Miss Beatrice Burchenal.

Nancy Lee Osmond

Mr. and Mrs. Arthur S. Ormond
have chosen the name Nancy Lee
who was born

Hospital.

M
THE MAR
Brown, daug
D. Ferdinand
S. Meiss, so
fred Meiss,
evening at
parents, 40
ceremony
Rev. Dr.
The bri
ister, M

Shut
D. Hamilton
B. Hawley
B. Miller
P. Carke
7. Peck
H. Stewart

(4)

November 9, 1949

(4)

R. Dunbar
Mrs. S.
P. Haffner
S. Hamilton
J. Garvin

The excellent turnout of backstage talent for the production "Ten Little Indians" has made it possible to divide the work up pretty well, according to individual tastes and abilities. Heres the lineup:

(14)

Construction, erection and decoration of flats

*Bill Burchenal
Pat Stewart
Mike Stewart
Alice Heekin
Carl Lehman
*Malcom McLeod (design)

(5)

Pres. - J. Burchenal
V. Pres. - B. Matthews
B. Hgn - H. Garvin
Treas. - S. Burton
Publcity - S. Peck

Properties

*Dorothy Mac Arthur (hand props)
*Malcom McLeod (furniture and furnishings)
Emily Richardson
Gay Seybolt

Lighting and circuits

*Hugh Carmichael

Prompting, cues and special effects

*Ellen Gordon
*Bea Burchenal

Cast
(12)

Makeup

*Mary Jane Poor

Ushers -

(3)

Beth Burchenal
Helen Herzog
Eliz. Carrothers

* designates individuals Grant Thompson should contact to effectuate his interpretation of what the play calls for.

Each of the above crews should plan to complete its share of the work on its own schedule, bearing in mind the dates set for performance are December 1, 2 and 3.

Flats are going up this week. A full turnout of the construction crew on Sunday November 13 will certainly be appreciated. We want to leave the set that night fully erected and squared, with a base coat of paint a - drying.

cc: Grant Thompson

C. A. Lambie, Jr.

THE GLENDALE LYCEUM DRAMATIC CLUB

Presents

“DEAR RUTH”

Saturday Evening, May 1, 1948

AT 8:15 O'CLOCK

EST. PRICE	\$1.25
FED. TAX	.25

TOTAL \$1.50

Admit 1